

FRONT ELEVATION

SECTION ON AB

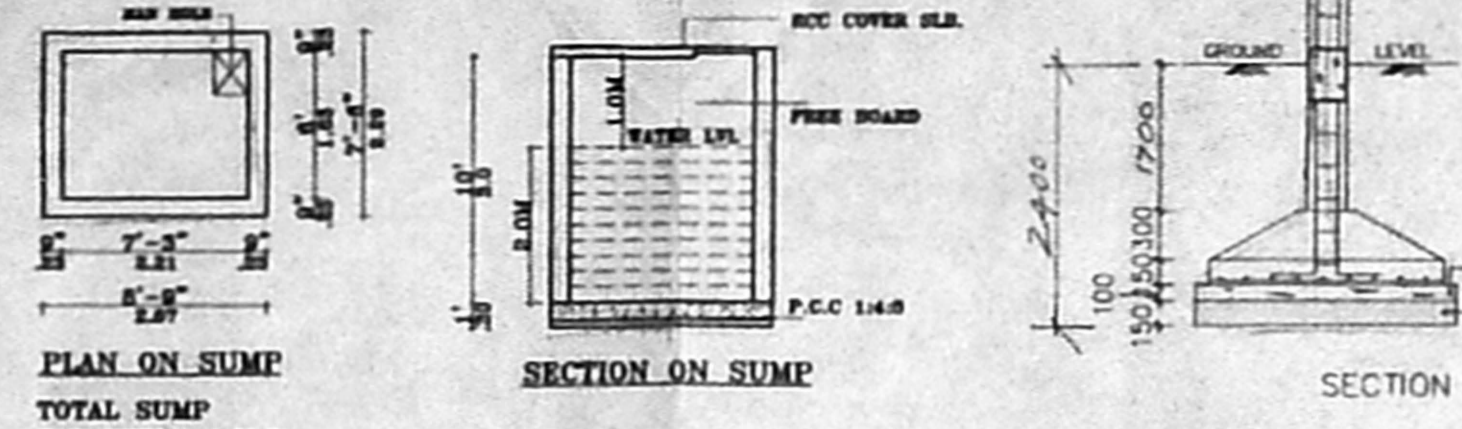

PLAN ON SUMP
TOTAL SUMP
CAPACITY--8.0M3

SECTION ON SUMP

SECTION

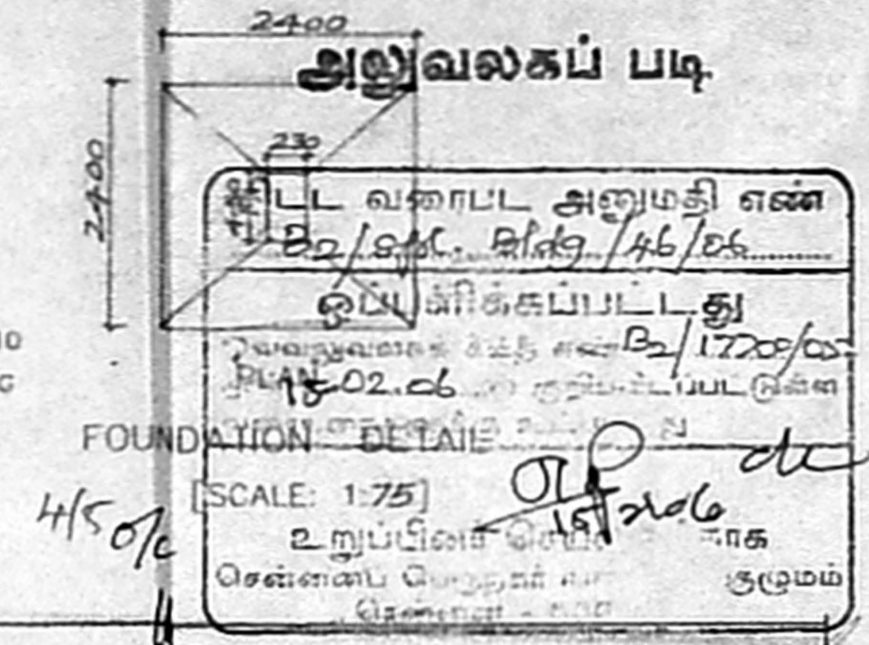

FOUNDATION DETAILS

(SCALE: 1:75)



GATE ELEVATION

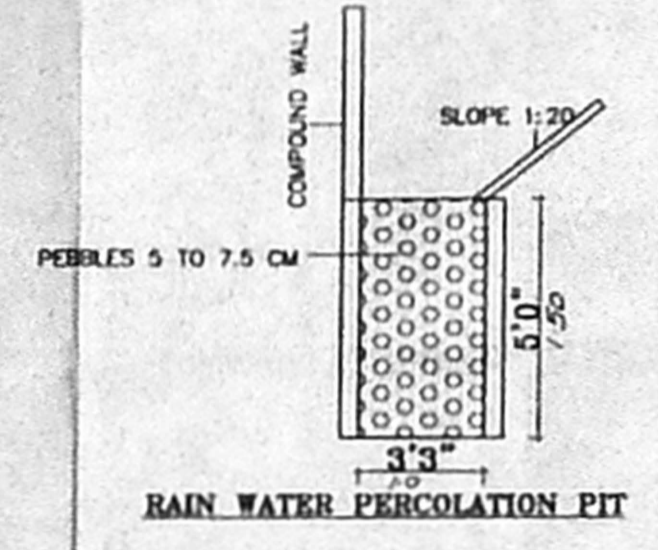

RAIN WATER PERCOLATION PIT

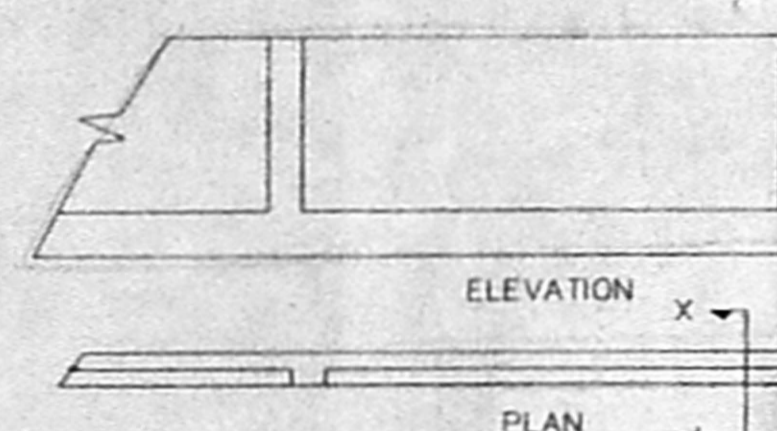

ELEVATION

PLAN

COMPOUND WALL DETAILS

SECTION [X,X']

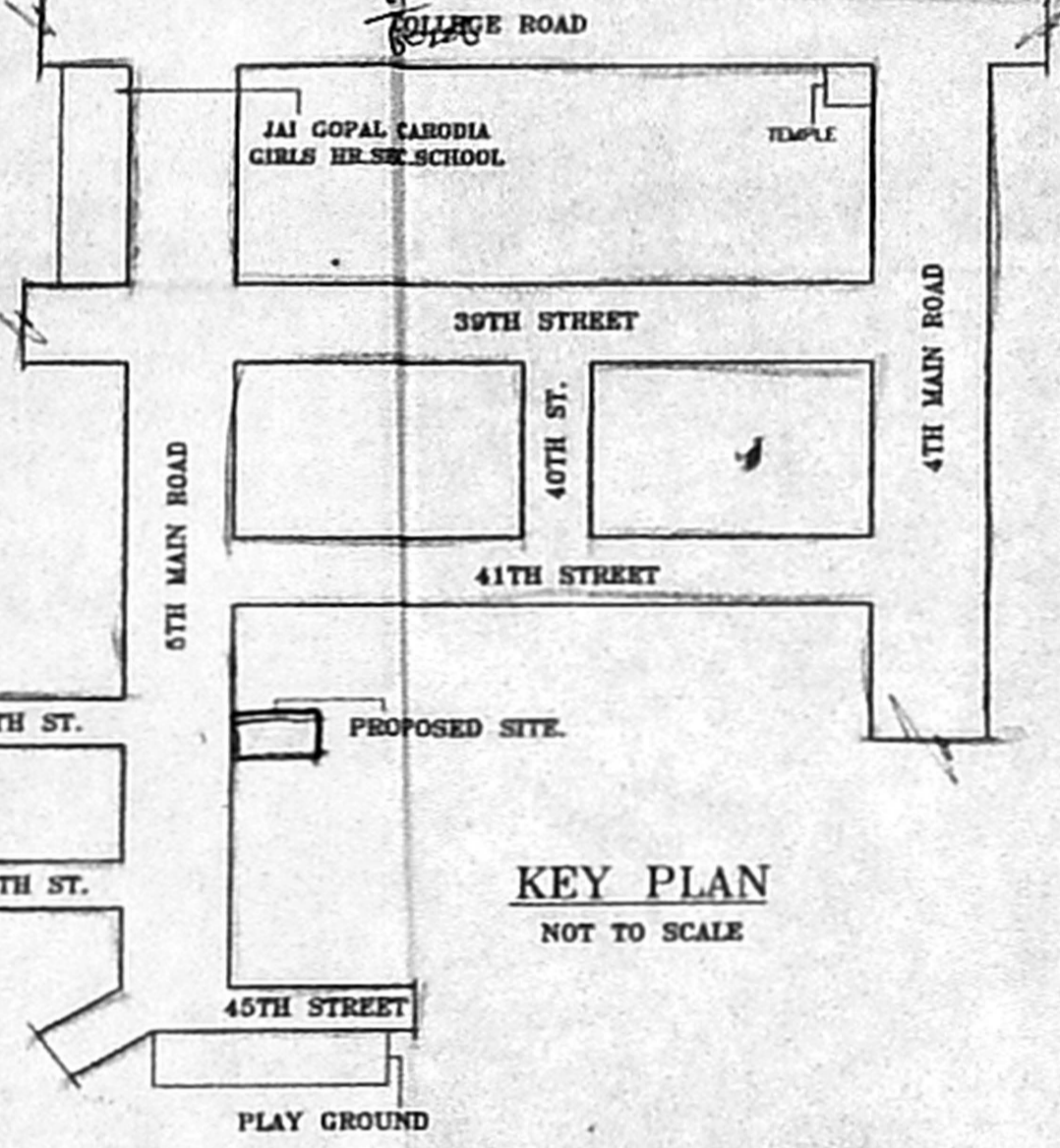

KEY PLAN
NOT TO SCALE

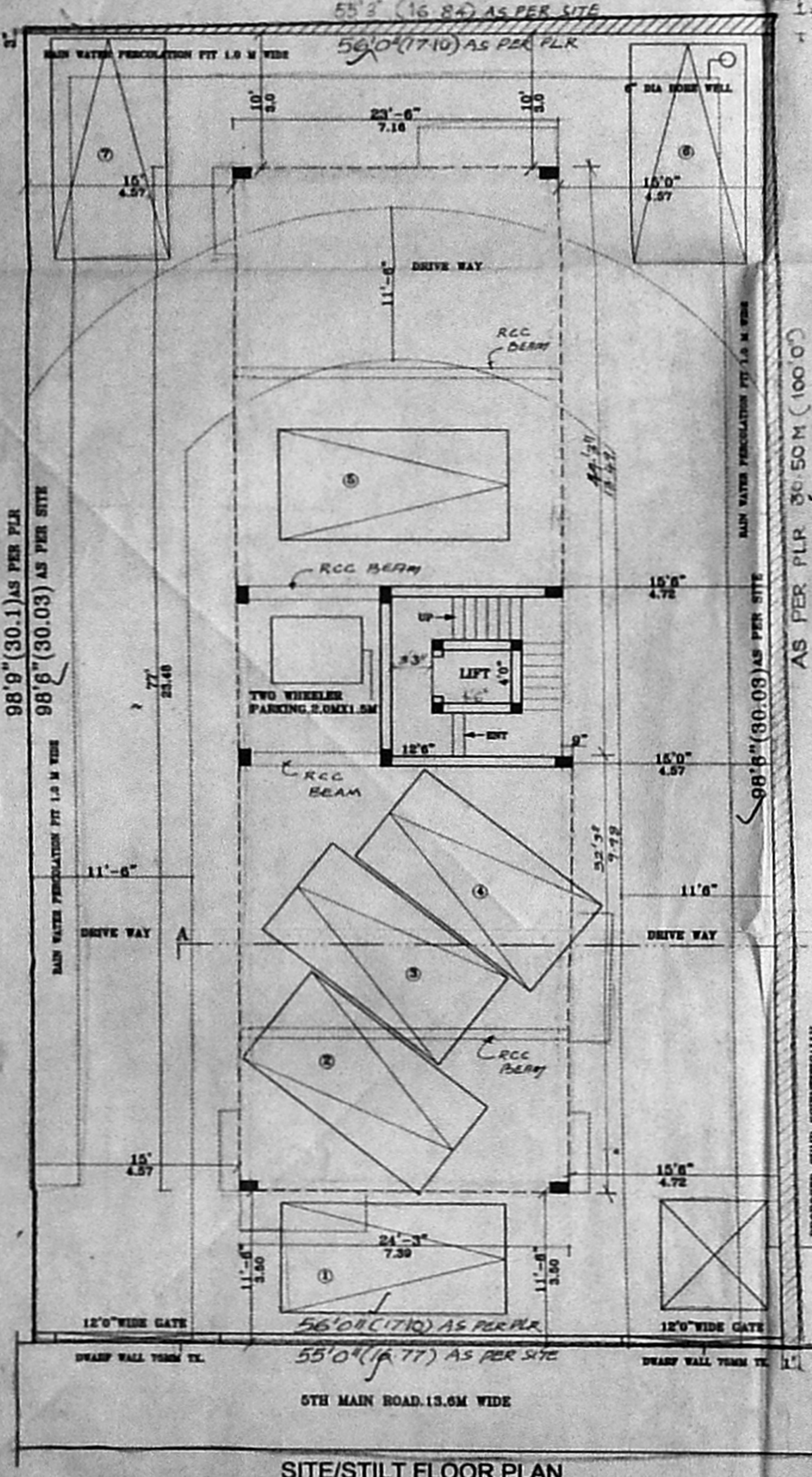

SITE/STILT FLOOR PLAN

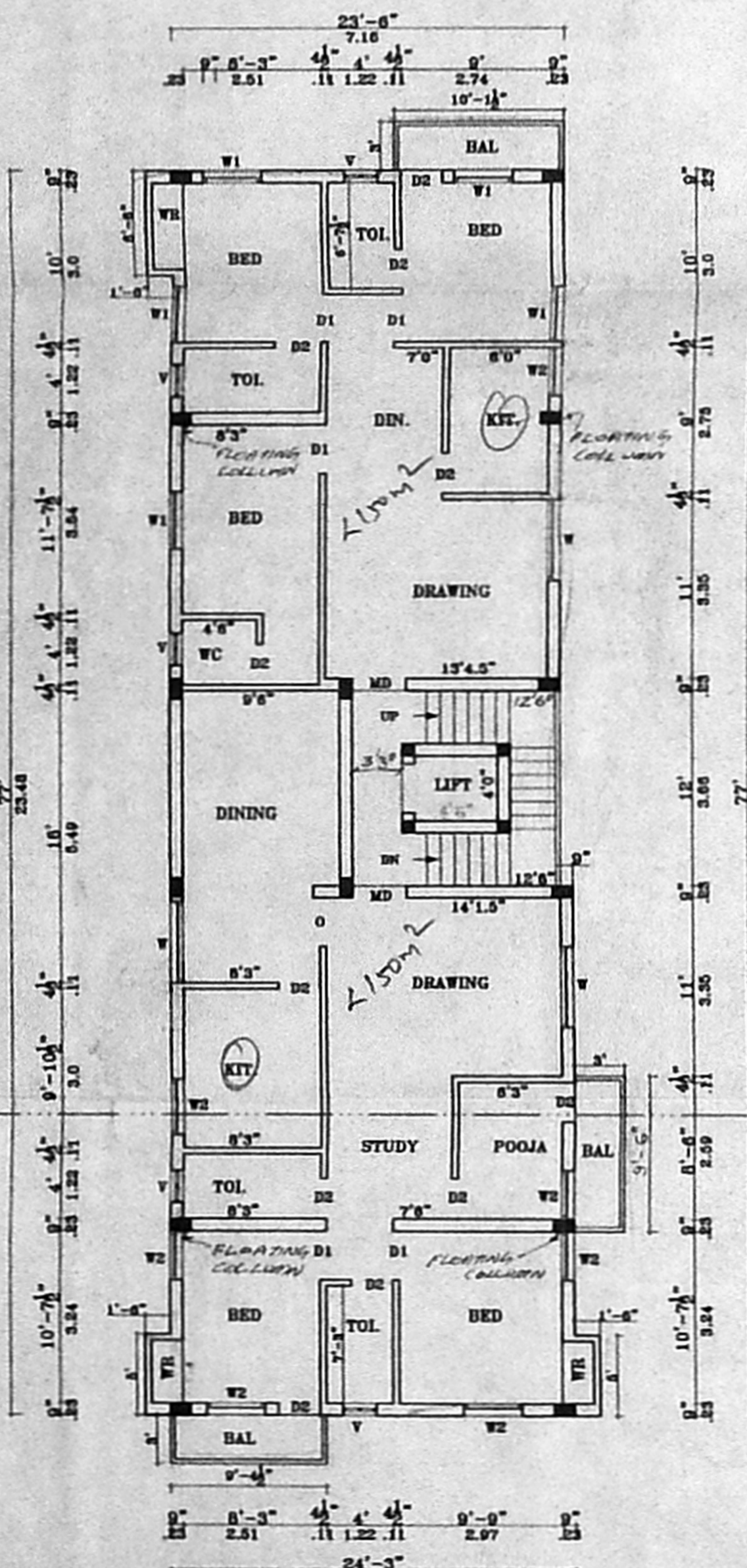

TYPICAL FLOOR PLAN OF
FIRST, SECOND AND THIRD

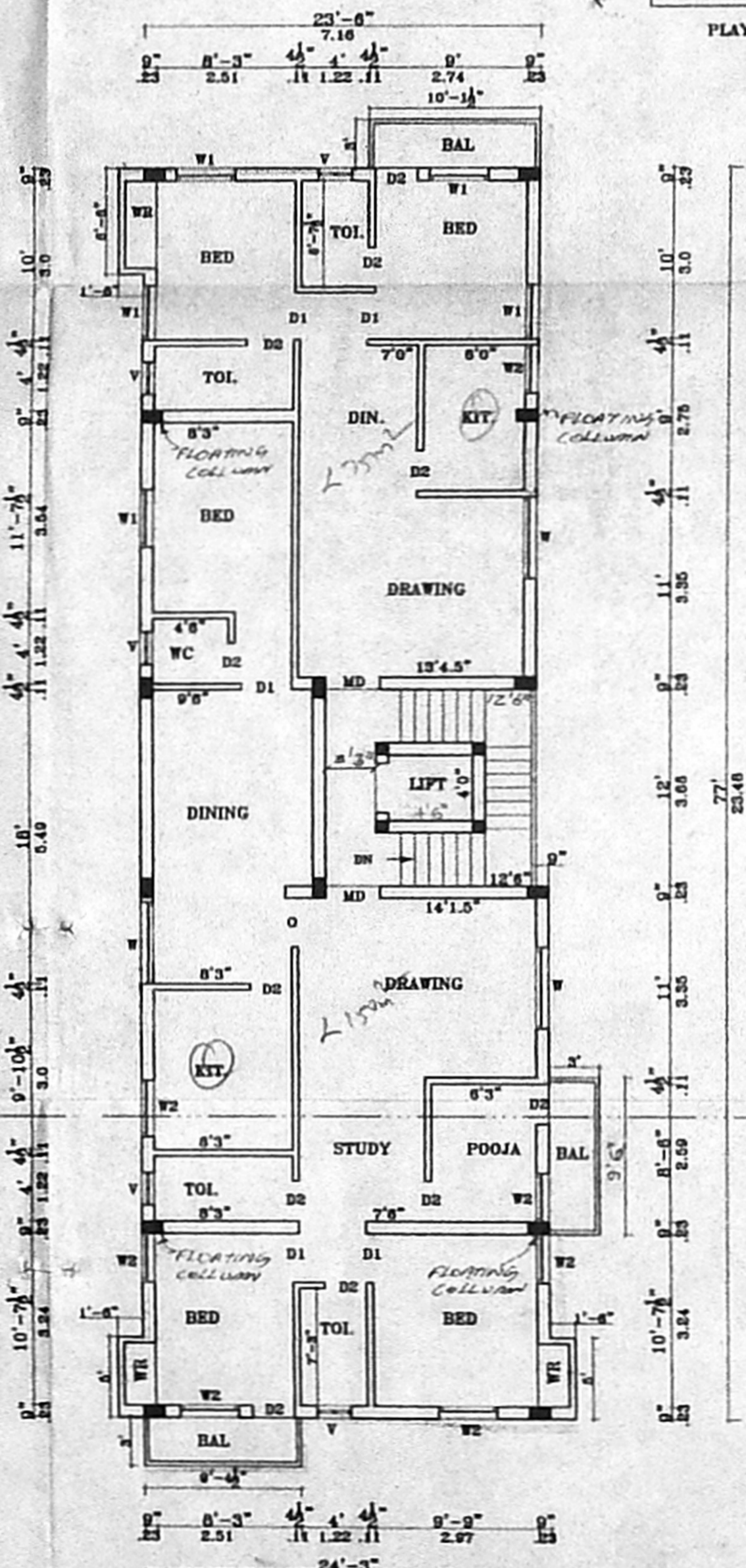

FOURTH FLOOR PLAN

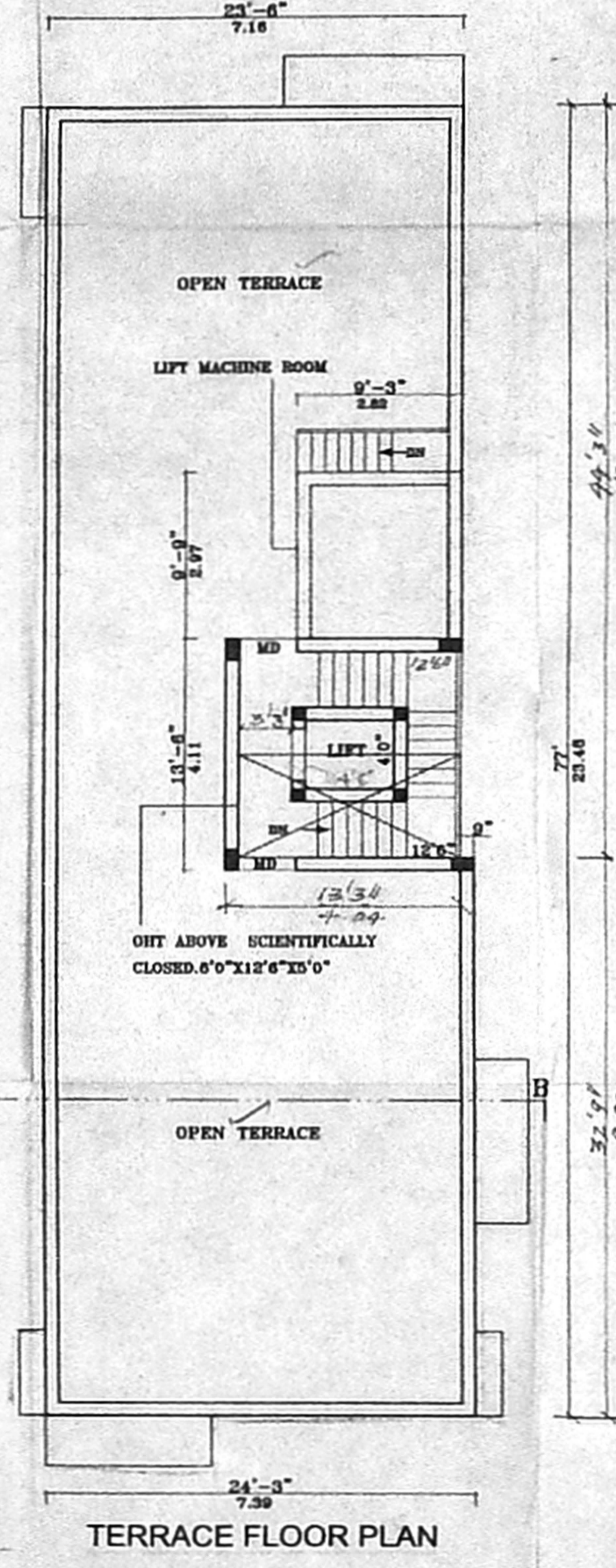

TERRACE FLOOR PLAN

SCHEDULE OF JOINERY:

TYPE	DETAIL	WIDTH	HEIGHT
D	C.K. PANELLED DOOR	900	2130
D1	-DO-	915	2130
D2	-DO-	782	2130
W	C.W. GLAZED WINDOW	1830	1220
W1	-DO-	1220	1220
V	C.W. GLAZED VENTILATOR	610	915

- SPECIFICATION:** 79x63 RPIV
- FOUNDATION: R.C.C. COLUMN FOOTINGS
 - BRICK WORK: CM 1:6 FOR SUPER STRUCTURE
 - PLASTERING: CM 1:5 FOR WALLS & 1:3 FOR CEILING
 - FLOORING: MOSAIC FLOORING
 - CEMENT PAINT: 2 COAT FOR WALLS & 1 EXTRA COAT FOR CEILING
 - R.C.C.: 1:2:4 FOR SLABS & LINTELS
 - WOOD WORK: ALL WOOD WORKS IN BEST QUALITY TIMBER
 - WEATHERING: BLELLY LIME MORTAR OVER ROOF COURSE
 - SLAB ONE LAYER OF COUNTRY TILES

- COLOUR INDEX:**
- PROPOSAL: [Color swatch]
 - ROAD/STREET: [Color swatch]
 - BOUNDARY/SITE: [Color swatch]

AREA STATEMENT SQ. M

Plot Extent	AS ON SITE - 439.93
	AS PER TSLR - 512.60
	AS PER DOCUMENT - 512.45
STILT FLOOR	16.62
TYPICAL FLOOR AREA	181.03
TOTAL FLOOR AREA	16-G2 + (181.03 x 4) = 740.74
FLOOR SPACE INDEX (FSI)	1.482
PLOT COVERAGE	36.21%

PLAN SHOWING THE PROPOSED CONSTRUCTION OF A RESIDENTIAL BUILDING AT PLOT NO:C-22, OLD DOOR NO:16 NEW NO:22, FIFTH MAIN ROAD NCBS COLONY, NANGANALLUR, CHENNAI-61. WARD NO:B T.S.NO:8' BLOCK NO:19 OF OLD S.NO:40/3 PT & 5PT NANGANALLUR VILLAGE. ALANDUR MUNICIPALITY

SCALE 1:100

SIGNATURE OF OWNER

LICENSED SURVEYOR

ER. K. SELVAM,
BE, (CIVIL), AMIE, (C.Engg.), FIV,
CHARTERED ENGINEER'S APPROVED WALLER,
CLASS-I LICENSED SURVEYOR,
Reg No: 6007285-2006,
DOOR No: 11/205, 11th BLOCK,
MOGAPPAIR EAST, CHENNAI-600 037
(NEAR: MGR ADARSH SCHOOL)
PHONE No: 26562050 55252050
CELL No: 9841282050